

A414 Edinburgh Way

Latest progress – June 2019

Edinburgh Way – Roadbox Construction – Kwik Fit – Harlow Mill Roundabout

We have now completed the road box excavation for the widening through this section along with back filling it with suitable founding material. The blue highlighted section below shows some of the widening through this section of the scheme. The detail provides further information on how the road is constructed.

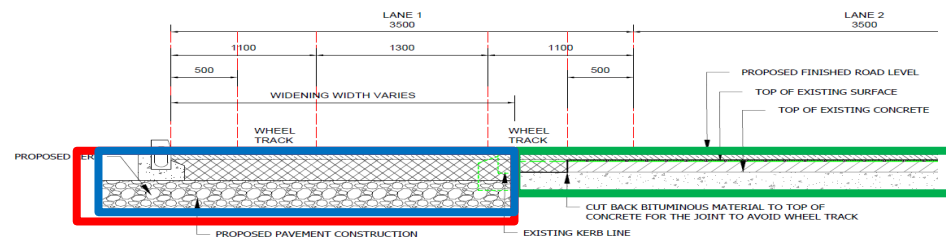

New Road
Construction

The blue box
indicates the area
that is known as
the road box.

Existing Road
Construction

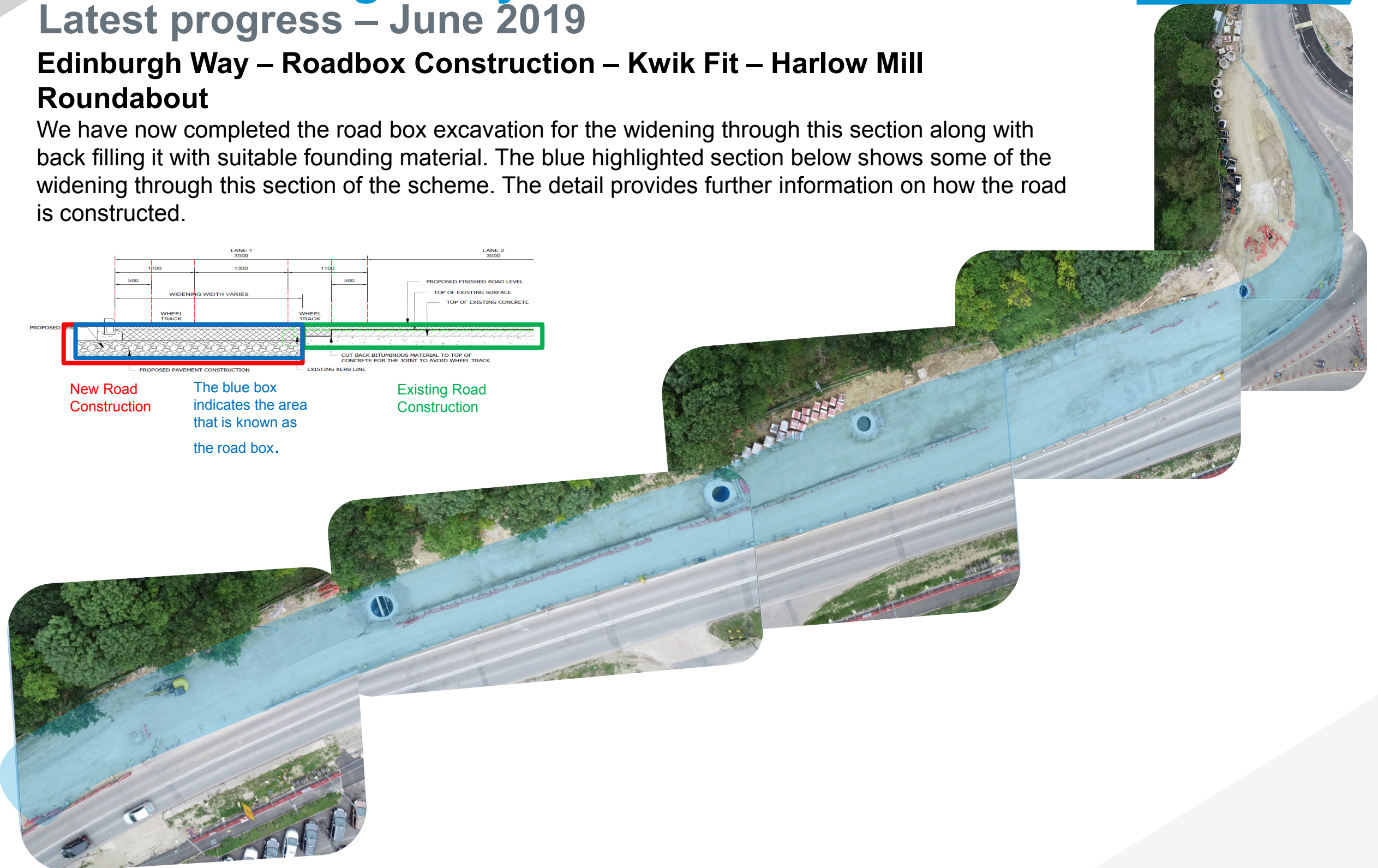

A414 Edinburgh Way

Latest progress – June 2019

Edinburgh Way – Outside CMC

We have now commenced work on the road widening outside the CMC car dealership. This work has commenced with the installation of the 375mm drainage that connects to the previously laid drainage to the west of North Place. To the East of CMC it connects to the existing Thames Water drainage system using one of the existing manholes. Are work in this area started slightly late due to the recent heavy rain and then finding a leaking water main that required some attention. These issues have now all been resolved. Shortly we will commence the road box construction in this area.



A414 Edinburgh Way

Latest progress – June 2019

Edinburgh Way – HSS – Marshall Skoda

During June we have completed the drainage installation between HSS and East Road. We have completed the box cut and placed all of the founding material in this area for the new road. The blue below indicates the widening works carried out.

An aerial photograph showing a road widening project. A long, narrow section of the road is highlighted in blue, indicating the area of widening. The road is flanked by buildings and parking areas. A white label 'Skoda Dealership' is positioned over the left side of the blue area. Another white label 'HSS / Formula 1' is positioned over the right side of the blue area. The road is marked with yellow lines and has several cars parked along the sides. The surrounding area includes a parking lot with several cars and a building with a white roof.

Skoda
Dealership

HSS /
Formula 1

A414 Edinburgh Way

Latest progress – June 2019

Edinburgh Way – East Road to River Way Roundabout

During June we commenced the drainage works in this area of the scheme. Unfortunately we came across some existing Asbestos ducts within the ground. In accordance with the relevant legislation we have to deal with these in a certain manner and this has slowed down progress. The asbestos should be removed by mid July.



SecureSafe

Screwfix

A414 Edinburgh Way

Harlow Mill Roundabout Working Area Layout Sketch

Q1 – Q5 are the working areas we refer to for our site works around Harlow Mill Roundabout. These areas are referenced in the following slides.



A414 Edinburgh Way

Latest progress – June 2019

A414 Southern Leg – Road Box Construction

We have now completed all of the drainage in Q4 of Harlow Mill Roundabout. Following the drainage we have commenced excavation of the road box and installation of the founding material.



A414 Edinburgh Way

Where to find out more

Further details about the scheme can be found on the Essex County Council website at:

- <https://www.essexhighways.org/highway-schemes-and-developments/major-schemes/a414-edinburgh-way-cambridge-road.aspx>
- Alternatively click on the QR code provided.
- Information about other works in the area can be found at: www.roadworks.org or via the QR code on the right.



For general enquiries, please contact the Essex County Council customer service team:

- By telephone 0345 603 7631
- Online: <http://essex.gov.uk/enquiries>
- Or use the QR code provided



A414 Edinburgh Way

Looking into the future

We have now created a full visualisation of how the finished scheme will look. Please scan the QR code below or use the link to look into the future.



<https://youtu.be/8dUmeeqYn1g>



Scan me

A414 Edinburgh Way

Edinburgh Way – North side

Planned activities June 2019

Phase

North side phase 1

North side phase 2

North side phase 3

Main Works

- Commence installation of the drainage works followed by excavation of the road box and placement of the capping layer.
- Complete all drainage works, commence road box excavation and place type 1 foundation.
- Continue with the works outside CMC. Place kerbs followed by final trim of the type 1 layer.

A414 Edinburgh Way

Edinburgh Way – South side

Planned activities June 2019

Phase	Utility Diversions	Main Works
South side phase 1	<ul style="list-style-type: none">■ Openreach cable pulling and connections■ Vodafone cable installation	<ul style="list-style-type: none">■ None
South side phase 2	<ul style="list-style-type: none">■ Openreach cable box installation■ Vodafone cable installation	<ul style="list-style-type: none">■ None
South side phase 3	<ul style="list-style-type: none">■ Openreach cable box installation■ Vodafone cable installation	<ul style="list-style-type: none">■ None
South side phase 4	<ul style="list-style-type: none">■ Vodafone Ducts	<ul style="list-style-type: none">■ Remove remaining old street light columns. Complete box cut and installation of the founding material. Install ducts for traffic signals.

A414 Edinburgh Way

Phase Sections

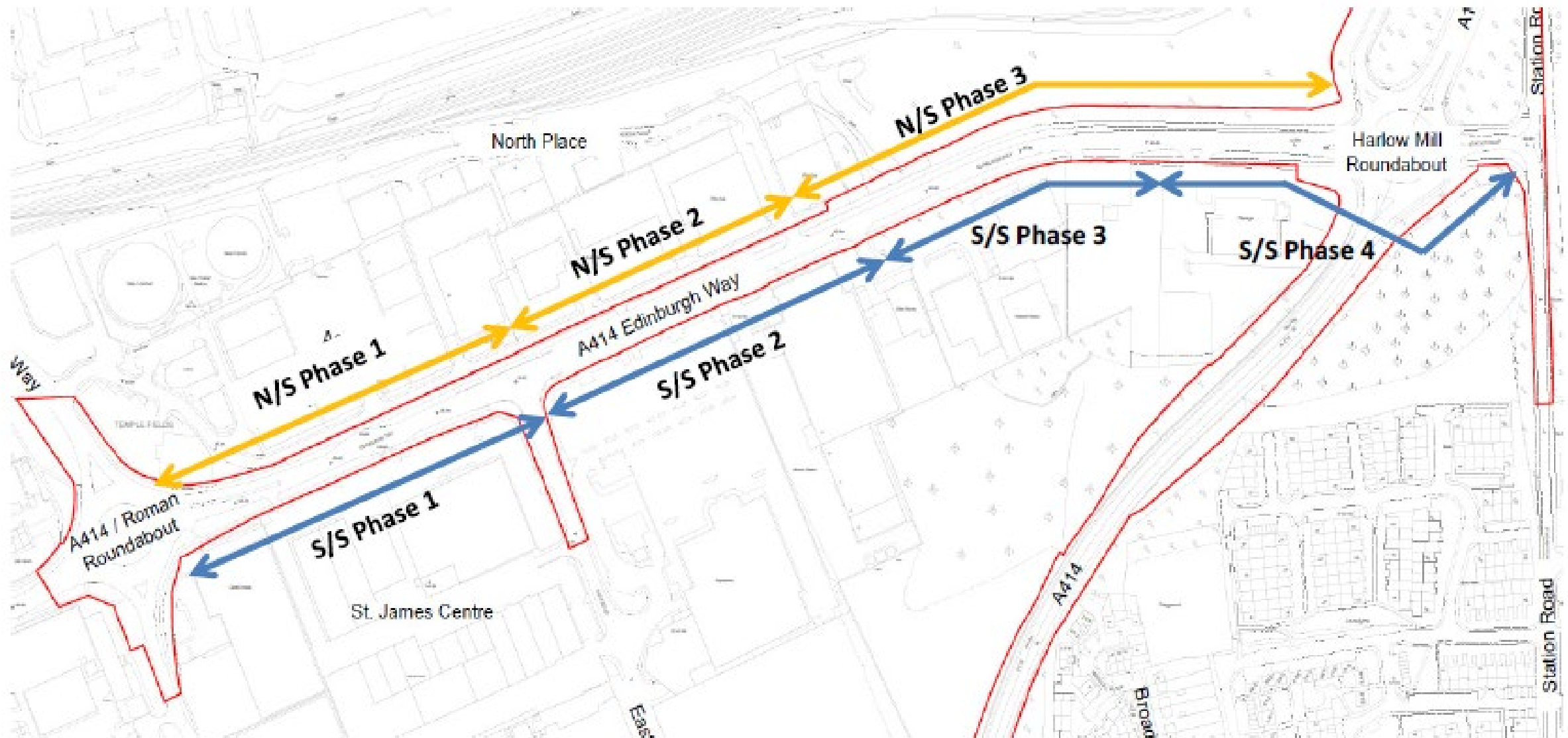

A414 Edinburgh Way

No Right Turn Signs



There are a series of No Right Turn signs in place along the scheme. These are in place for the safety of the public, the workforce and are also a legal requirement. Please ensure they are adhered to.